

ELEVATION

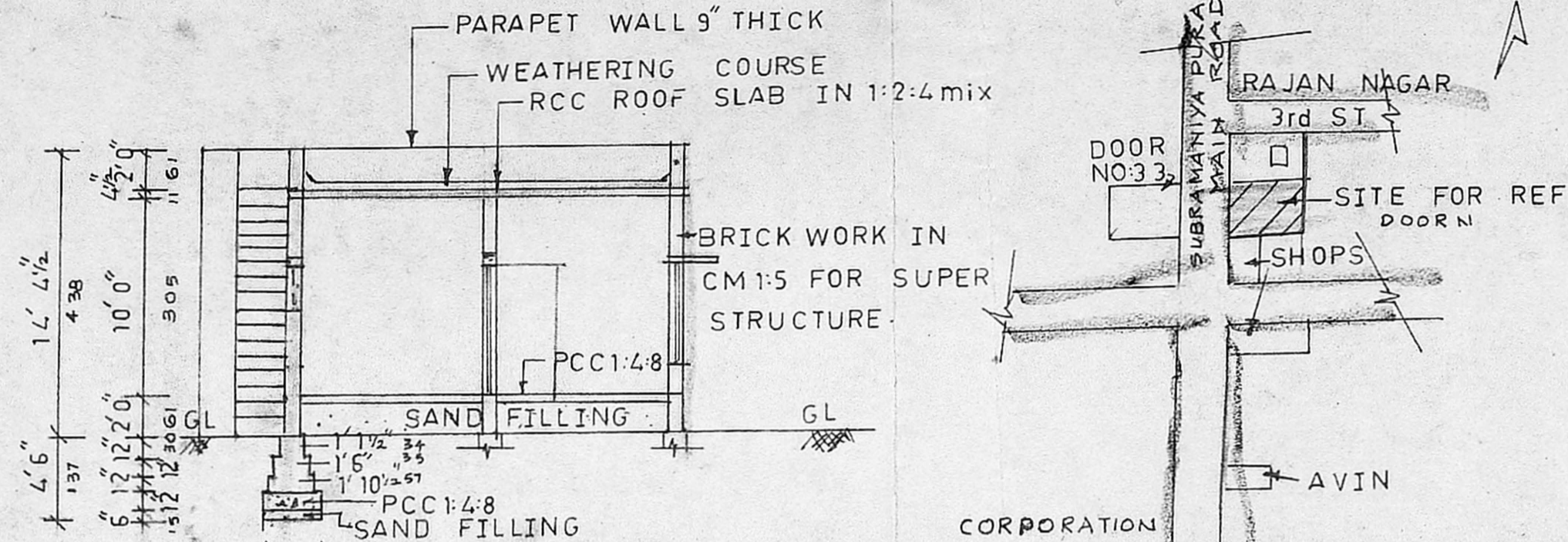

Planning Permit No. A/15625/428/93  
**SECTION ON AA APPROVED**  
 SUBJECT TO THE CONDITIONS IN THIS OFFICE LETTER.  
 No. A/13655/93 Date: -5-93  
 FOR MEMBER SECRETARY  
 MADRAS METROPOLITAN  
 DEVELOPMENT AUTHORITY  
 MADRAS - 600 008.

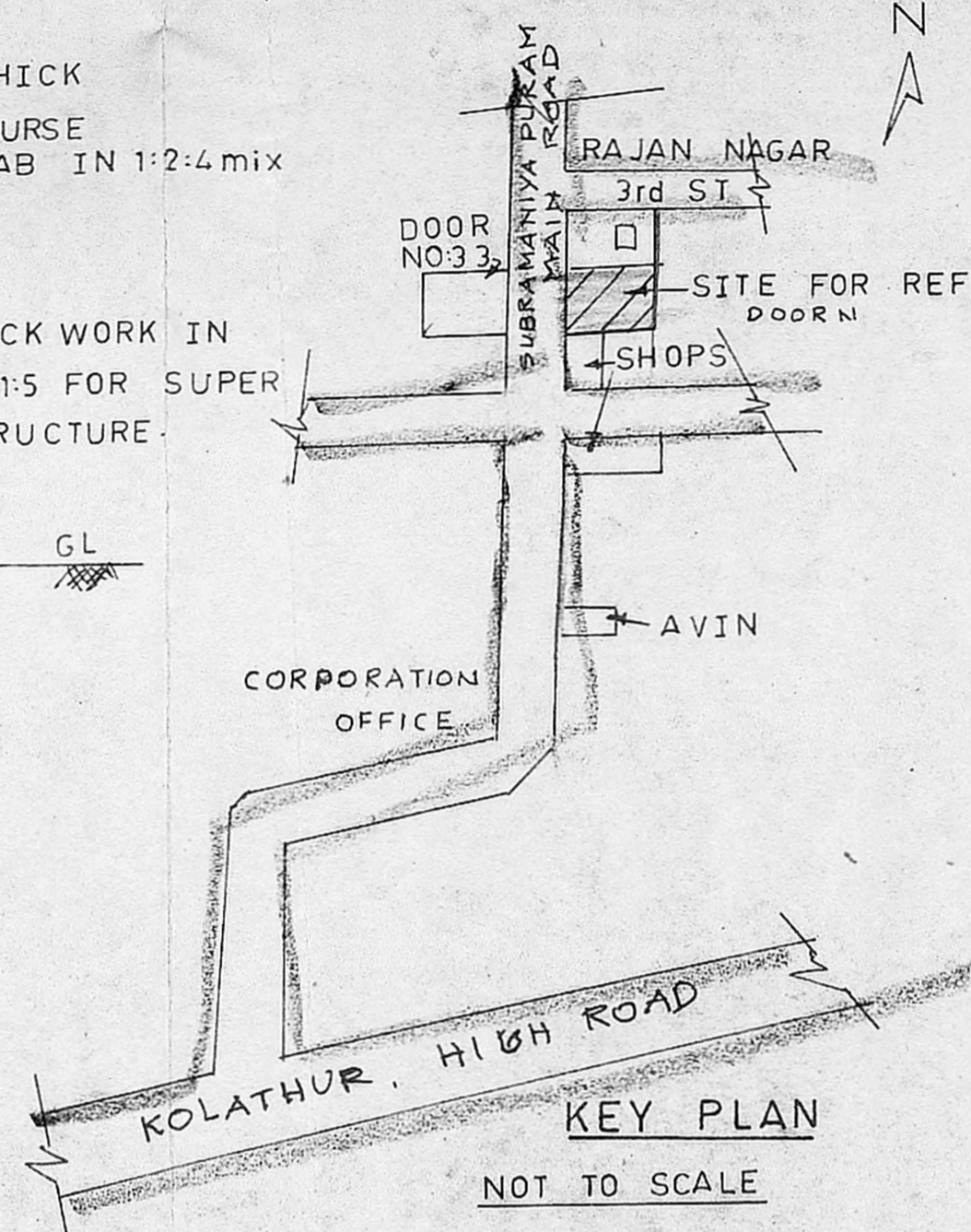

KEY PLAN  
NOT TO SCALE

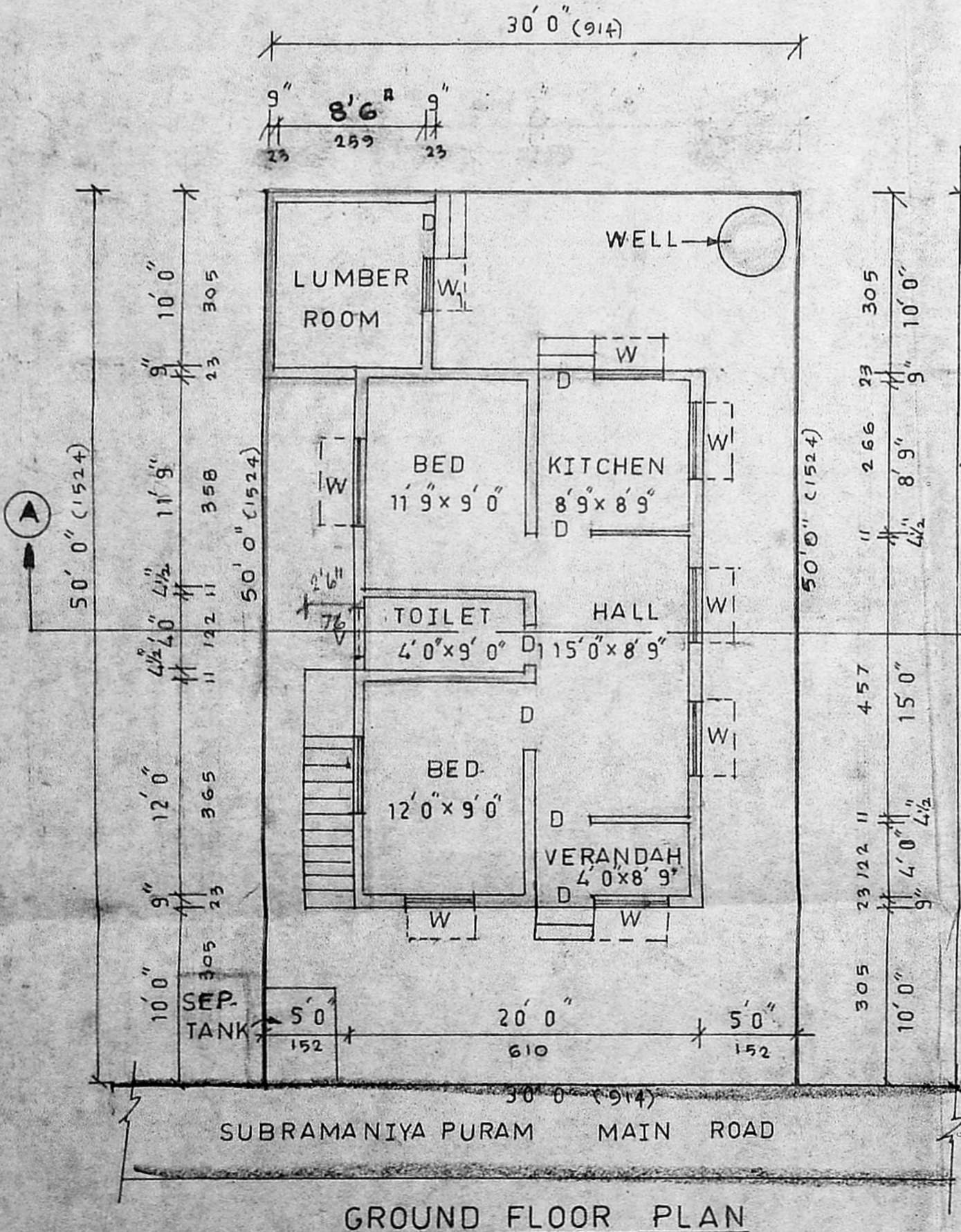

GROUND FLOOR PLAN

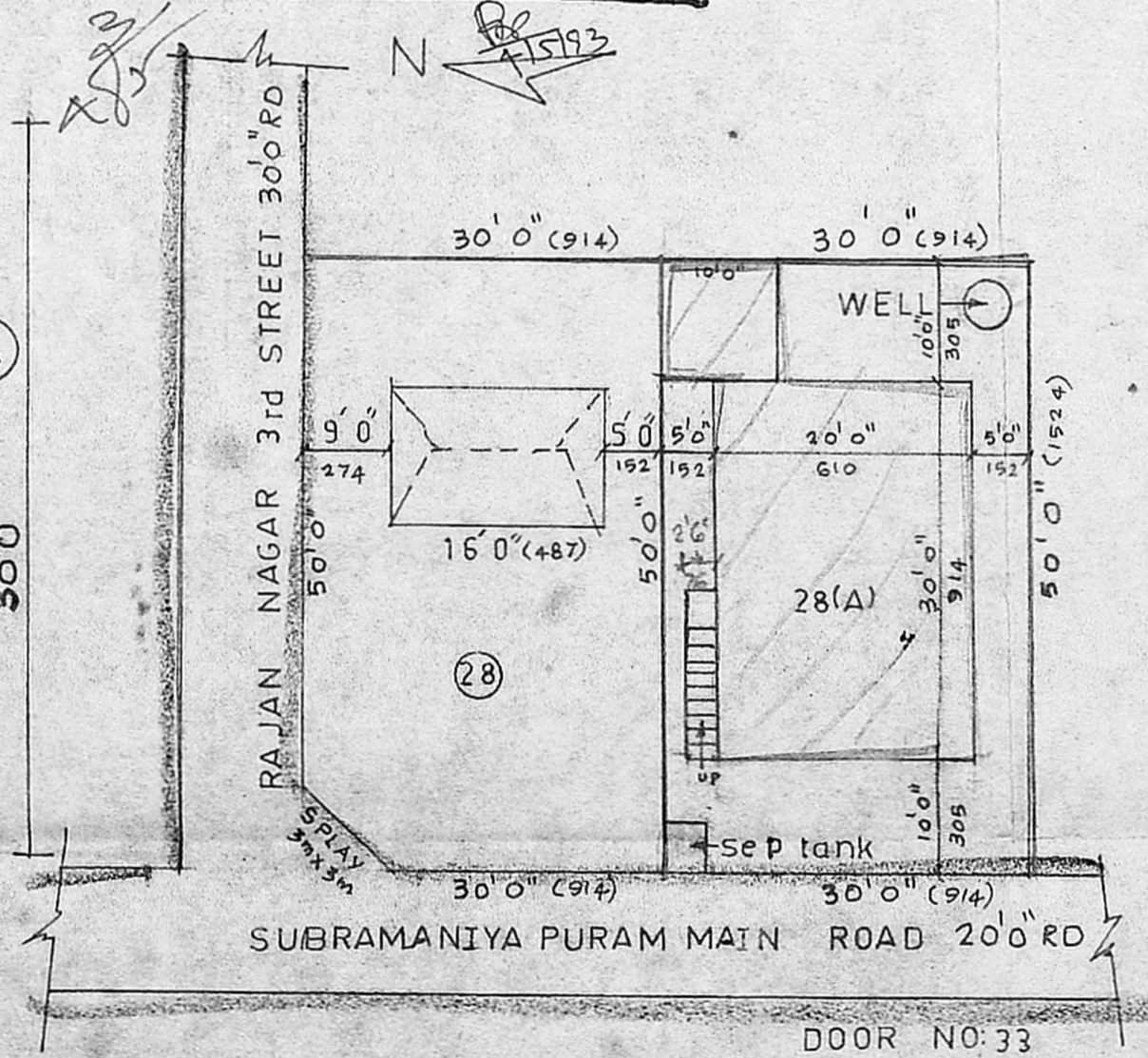

SITE PLAN  
SCALE: 1"=16'0"

TOTAL EXTENT - 3000 SFT (278M<sup>2</sup>)  
 PLOT 28 - 1500 SFT (139M<sup>2</sup>)  
 PLOT 28/A - 1500 SFT (139M<sup>2</sup>)

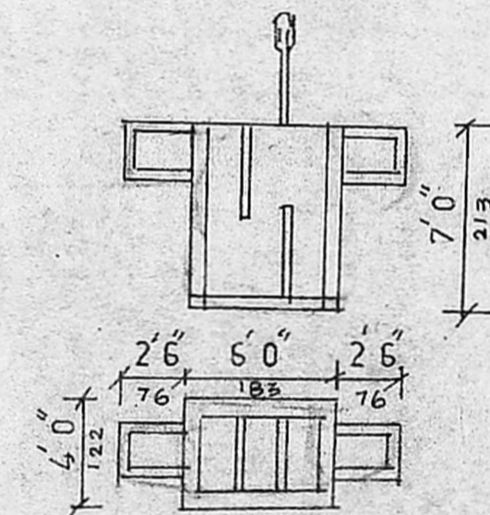

DETAILS OF SEP TANK

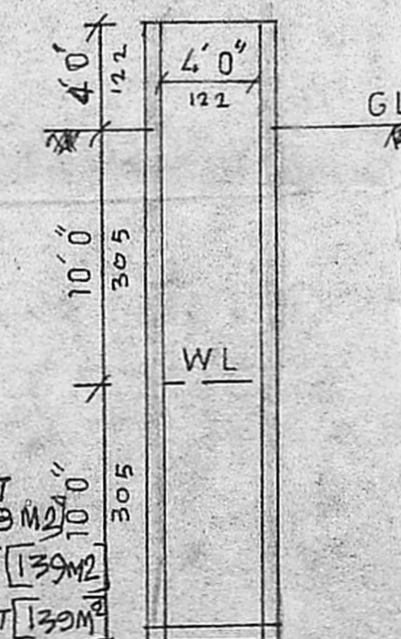

DETAILS OF WELL

REFERENCE	DESCRIPTION	SIZE	AREA
D	DOOR	3'3" x 7'0"	100 x 213
D <sub>1</sub>	DOOR	2'6" x 6'6"	76 x 198
W	WINDOW	5'0" x 4'6"	152 x 137
W <sub>1</sub>	DO	4'0" x 4'6"	122 x 137
V	VENTILATOR	2'0" x 2'0"	61 x 61

COLOUR INDEX	DESCRIPTION	VALUE
PROPOSED	ROAD	139.3m <sup>2</sup>
BOUNDARY	PLINTH AREA	707.5m <sup>2</sup>
	PLOT COVERAGE	47%
	F.S.I	0.47

PLAN SHOWING THE PROPOSED BUILDING FOR U. RAJENDRAN AT PLOT NO: 28-A RS. NO: 30/7 & 30/8 IN SUBRAMANIYAPURAM MAIN ROAD, KOLATHUR D.O.P. NO - 88/70 SCALE: 1"=8'0" (1:100) PYMASH NO-667

*[Signature]*  
 OWNER

*[Signature]*  
 A. ARINACHALAM, D.C.E.  
 CORPORATION LICENSED SURVEYOR,  
 ALANDUR, ANANTHUR, TOWNSHIP (L.S. 103)  
 2, K. K. Karunanithi Road,  
 SALIGRAM, MADRAS-600 093.  
 OFFICE: HOUSE PLAN MAKERS,  
 SAIBABA CONSULTANTS  
**ENGINEER**  
 VADAPALANI, MADRAS-600 026